

Admission Policy

Mode of selection of Students (Effective from A. Y. 2020-21)

1. Student Selection

All the online admission process is handled by Directorate of Technical Education, Maharashtra, Admission Regulating authority, Mumbai and State Common Entrance Test Cell, Mumbai including conduction of the Maharashtra State Common Entrance Test (MHT CET) for Engineering and Technology admission, declaration of CET result, online registration for admission process, document verification, preparation of the merit list, conduction of CAP round, allotment of seats as well as confirmation of admission and commencement of classes.

Directorate of Technical Education (DTE), is working as governing authority of Government of Maharashtra, announces Engineering and Technology admission process by publishing notification on their website (www.dtemaharashtra.gov.in) and in different leading Newspapers.

Also college participates in educational fairs organized by different agencies to provide necessary information regarding institute courses and intake capacity, admission programmes, changes in admission process, government scholarships and documents required for such admissions through the institute prospectus and power point presentation to aspirant students.

DTE, Mumbai, works as a governing authority of Centralized Admission Process (CAP) of Engineering and Technology admission. The notification regarding admission process and important dates of various stages of admission are announced by DTE and published on their website as well as in leading newspapers.

For first year engineering, Direct Second Year Engineering and Master degree admissions, institute participates in Centralized Admission Process undertaken by DTE, Maharashtra.

Engineering and Technology Centralized Admission Process

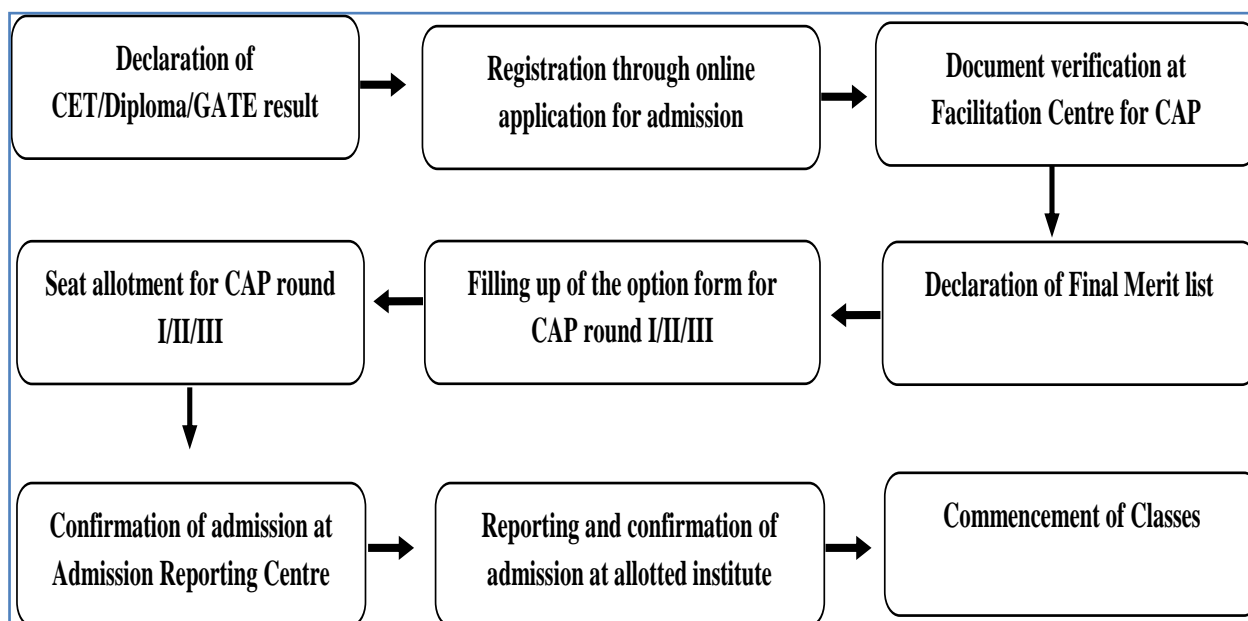

2. The eligibility criteria for the admissions are as follows,

First Year Engineering (B. Tech)	Direct Second Year (B. Tech)	M. Tech
<p>(1) The Candidate should be an Indian National</p> <p>(2) Passed HSC or its equivalent examination with Physics and Mathematics as compulsory subjects along with one of the Chemistry or Biotechnology or Biology or Technical Vocational subject or Computer Science or Information Technology or Informatics Practices or Agriculture or Engineering Graphics or Business Studies , and obtained at least 45% marks (at least 40% marks, in case of Backward class categories, Economically Weaker Section and Persons with Disability candidates belonging to Maharashtra State only) in the above subjects taken together</p> <p style="text-align: center;">OR</p> <p>(2) Passed Diploma in Engineering and Technology and obtained at least 45% marks (at least 40% for reserved category and physically handicapped);</p> <p>(3) Positive Score in MHT-CET or JEE (Main) Paper-I</p>	<p>(1) The Candidate should be an Indian National</p> <p>(2) Passed Diploma Course in Engineering and Technology with at least 45% marks (40% for reserved category and physically handicapped) in appropriate branch of Engineering and Technology</p> <p style="text-align: center;">OR</p> <p>(2) Passed B.Sc. Degree from a UGC or Association of Indian Universities recognized University with at least 45% marks (40% for reserved category and physically handicapped) and passed HSC with Mathematics as a subject.</p>	<p>(1) Passed Bachelor Degree in the relevant field of Engg. & Tech. from AICTE or Central or State Government approved institutions or equivalent, with at least 50% marks (at least 45% marks for reserved category and physically handicapped);</p> <p>(2) Obtained non zero positive score in Graduates Aptitude Test in Engineering (GATE) conducted by Indian Institute of Technology;</p> <p style="text-align: center;">OR</p> <p>(2) For sponsored candidates, minimum of two years of fulltime work experience in a registered firm/ company / industry / educational and/ or research institute/ any Government Department or Government Autonomous Organization in the relevant field in which admission is being sought.</p>

3. The distributions of Reservation seats for admissions are as follows,

The percentage of seats reserved for candidates of backward class categories belonging to Maharashtra State is as per the details in table given below,

Sr. No.	Category of Reservation	Percentage of Reservation
1	Scheduled Castes and New Buddhist (SC)	13.0 %
2	Schedule Tribes (ST)	7.0%
3	Vimukta Jati (VJ) /Denotified Tribes (DT) (NT-A)	3.0%
4	Nomadic Tribes 1 (NT-B)	2.5%
5	Nomadic Tribes 2 (NT-C)	3.5%
6	Nomadic Tribes 3 (NT-D)	2.0%
7	Other Backward Classes (OBC)	19%
8	Economically Weaker Section (EWS)	10 % (From A. Y. 2019-20, Seats are supernumerary)
9	Tution Fee Waiver Scheme (TFWS)	10 % (Seats are supernumerary)

1. Five percent (5%) seats of the total sanctioned intake of an institute, subject to a maximum of five (5) seats in each institute coming under CAP shall be reserved for Children of ex-service personnel who are Domiciled in Maharashtra State (DEF-1), Children of active service personnel who are Domiciled in Maharashtra State (DEF-2), Children of active service personnel (DEF-3)
2. Five percent (5%) seats of total sanctioned intake of all the Institutions under CAP shall be reserved for candidates having following minimum 40% benchmark disability.
3. One percent (1%) seats of CAP Seats (excluding Minority institutions, All India Seats, if any) shall be reserved for Orphan Candidates.

4. Allocations of seats within Sanctioned Intake for First Year are as follows, (Intake -60 seats)-

Sr. No.	Type of Seats	Seat %	Admission through...
01	State Level	65 % seats (39 seats of sanction Intake 60)	Centralized Admission Process
02	All India	15 % seats (9 seats of sanction Intake 60)	Centralized Admission Process
03	Institute Level	20 % Seats (12 seats of sanction Intake 60)	At Institute level as per DTE rules
04	EWS	10 % Seats (6 seats of over and above of sanction Intake)	Centralized Admission Process
05	TFWS	05 % Seats (3 seats of over and above of sanction Intake)	Centralized Admission Process

5. Allocations of seats within Sanctioned Intake for Direct Second Year are as follows,

Sr. No.	Type of Seats	Seat %	Admission through...
01	State Level	100 % of (10 % Lateral Entry Seats + Vacant Seats branch wise)	Centralized Admission Process undertaken
02	EWS	10 % of Lateral Entry Seats	Centralized Admission Process undertaken

6. Allocations of seats within Sanctioned Intake for M. Tech. are as follows,

Sr. No.	Type of Seats	Seat %	Admission through...
01	General seats (M.S. and All India seats)	80 % seats (60% for Non-Sponsored seats and 20% for Sponsored Seats)	Centralized Admission Process
02	Institute Level	20 % seats (15% for Non-Sponsored Seats and 5% for Sponsored Seats)	At Institute level as per DTE rules
03	EWS	10 % Seats of sanction intake	Centralized Admission Process

7. Institute Level Quota and Vacant seats after CAP Admission

The Principal of the institution shall carry out the admissions for these seats in the following manner:

- These admissions should be carried out strictly on the basis of inter se merit of the Candidates who have applied for Institute Level Quota admission.
- Information brochure of the institution which specifies rules of admission should be published well before the commencement of the process of admission. All the information in the brochures should also be displayed of the Institution's notice board and website.
- Institution shall invite applications by notifying schedule of admission and the number of seats in each course to be filled by the institution, by advertisement in at least two leading newspapers and on website of the institution.
- Aspiring candidates fulfilling the eligibility criteria as notified by the Government and specified by the appropriate authority, from time to time, shall apply to the Principal of the respective institution for admission at the Institution level
- The institution may give admission to the applicants on the basis of their inter-se-merit derived from Merit list declared by the competent Authority for filling the seats in the Institutional Quota as well as Vacant seats after CAP Admission.